



# The Good Lab

2501 W Colorado Ave Suite 200  
 Colorado Springs, CO 80904  
 Info@GoodLabColorado.com  
 www.GoodLabColorado.com

## Potency Analysis

Customer ID	597	Customer Name	Industrial Hemp Farms		
Sample ID	2100755	Sample Name	Peach Kush (0638IHF29)		
Sample Type	Flower	Date Received	7/2/2021	Date Completed	7/2/2021

Cannabinoid Profile %	
CBDV	0.00
CBDA	11.46
CBGA	0.38
CBG	0.00
THCV	0.00
CBD	2.78
CBN	0.00
Δ9THC	0.18
CBC	0.21
THCA	0.18
<b>TOTAL</b>	<b>15.19</b>

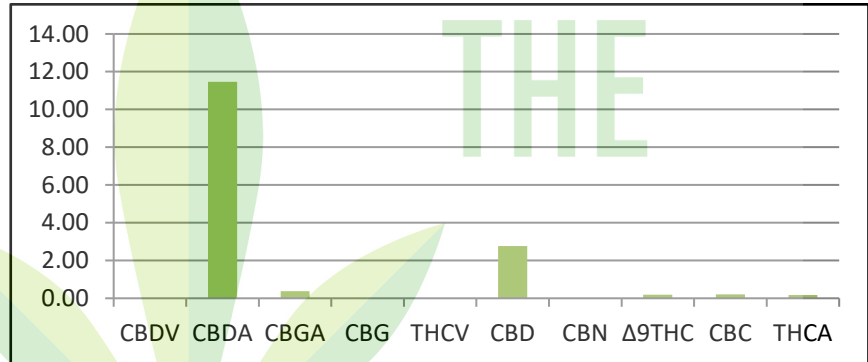

Cannabinoid Percentage (%)	Δ9THC Percentage (%)
15.19	0.18

Potency test results are reported in percentage by dry weight using High Performance Liquid Chromatography (HPLC). Detectable amounts below .06% are below our level of quantitation and reported as <LOQ. Our standard detection limit is .02%. Our deviation is within the industry standard for HPLC.

FINAL APPROVAL	
Analysis: Gregory P. Duran, Lab Owner	Quality Control: M. Teri Robnett, Lab Manager

**This report and all information herein shall not be changed in any way or reproduced, except in its entirety, without the expressed consent of The Good Lab.** This information is provided as a service and makes no claims of efficacy, safety or compliance of this product. Results are reported in percentage by dry weight. Results are applicable only for the sample as presented to The Good Lab and for the specific test conducted. Due to many factors outside The Good Lab's control, results may vary; therefore, we adhere to the cannabis analytical laboratory standard of error of +/- 5%. Cannabinoid content variations may be due to natural variations in the plant and/or inaccurate sampling practices. This report is for informational purposes only and should not be used to diagnose, treat or prevent any medical symptoms or conditions. The statements and results herein have not been approved or endorsed by the FDA. Results are applicable only for the sample supplied to The Good Lab.